

- CULVERT NOTES:**
1. ALL CULVERTS SHALL BE INSTALLED IN ACCORDANCE WITH "PARKER COUNTY SUBDIVISION REGULATIONS AND CONSTRUCTION STANDARDS," LATEST EDITION.
 2. ALL CULVERTS SHALL HAVE A MINIMUM 2 FEET OF COVER. ALL CULVERTS SHALL BE INSTALLED AT A MINIMUM OF 1% SLOPE.
- DRIVEWAY CULVERT NOTES:**
1. ALL DRIVEWAY CULVERTS SHALL BE A MINIMUM OF 24" CMP.

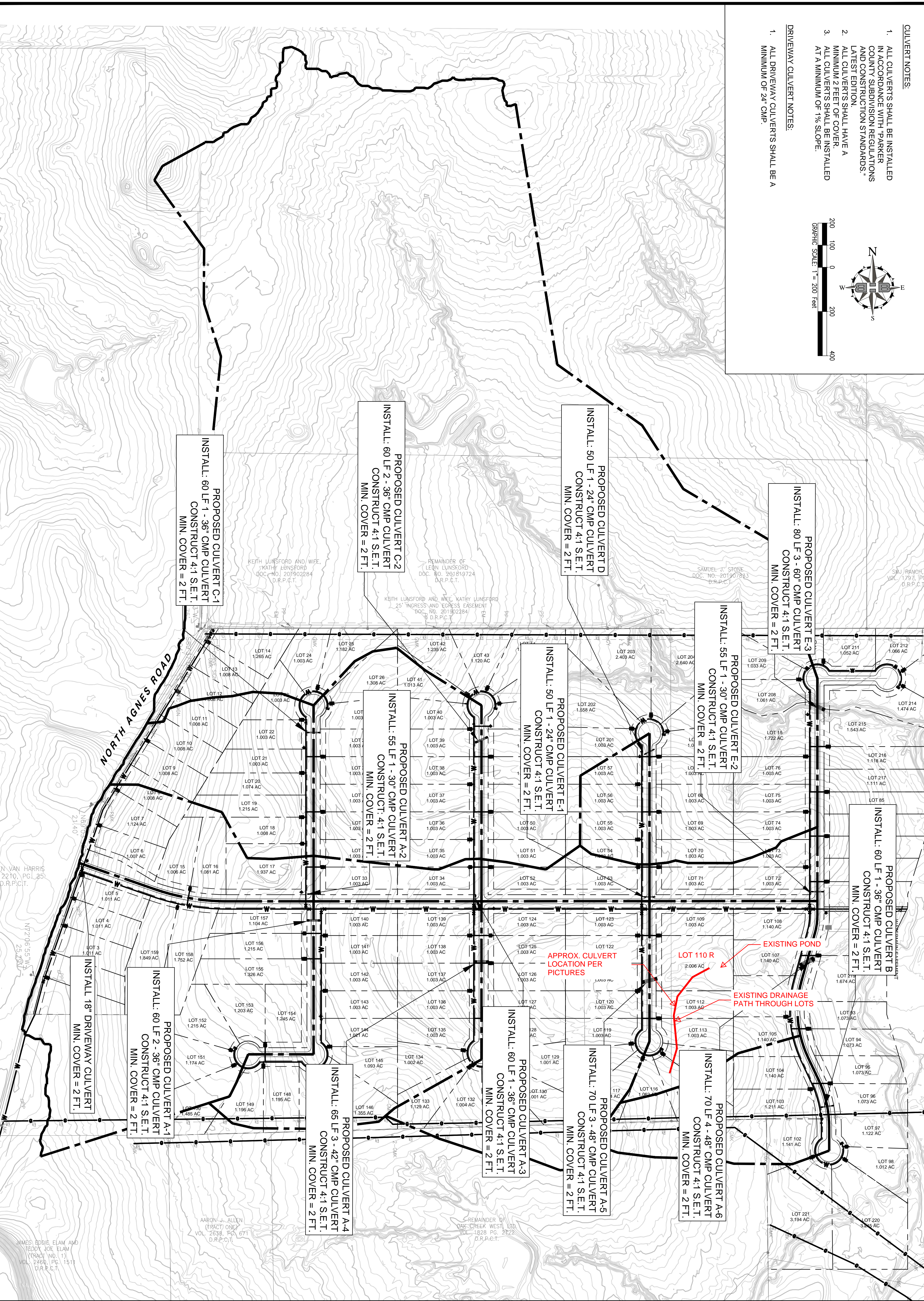

PROJECT NUMBER: 2021.116.000
 DATE: 3/16/22 DRAWN BY: JMB
 DESIGN BY: JMB CHECKED BY: CMV
 SHEET: C2.0

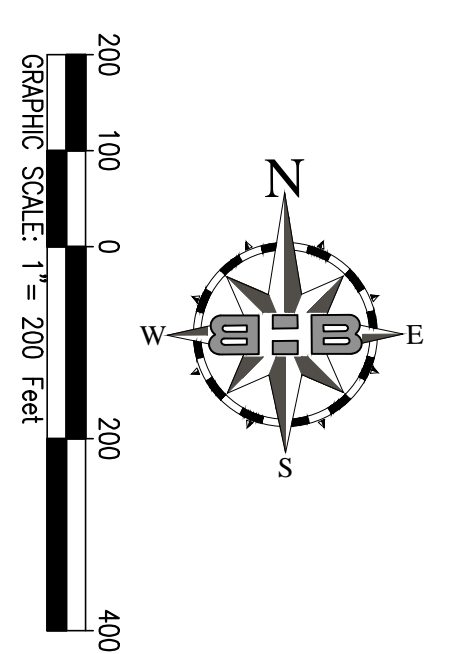
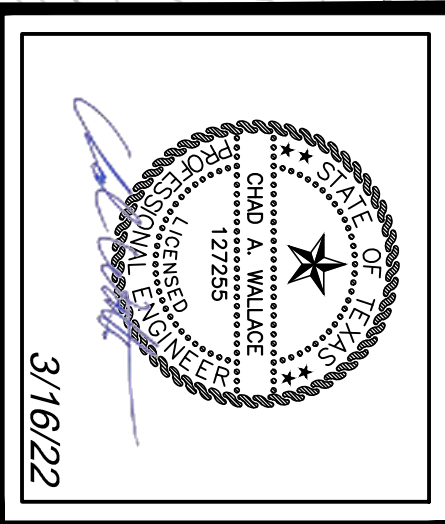

CULVERT PLAN		
NO.	DESCRIPTION	DATE

VALLEY VIEW RANCH WEST
RESIDENTIAL SUBDIVISION
 SPRINGTOWN, TEXAS

BHB
BAIRD, HAMPTON & BROWN
 engineering and surveying

6300 Ridglea Place, Suite 700 Fort Worth, TX 76116
 mail@bhinc.com • 817.338.1277 • bhinc.com
 TBPE Firm #44, #10011300, 10011302, #10194146